

SECOND FLOOR PLAN

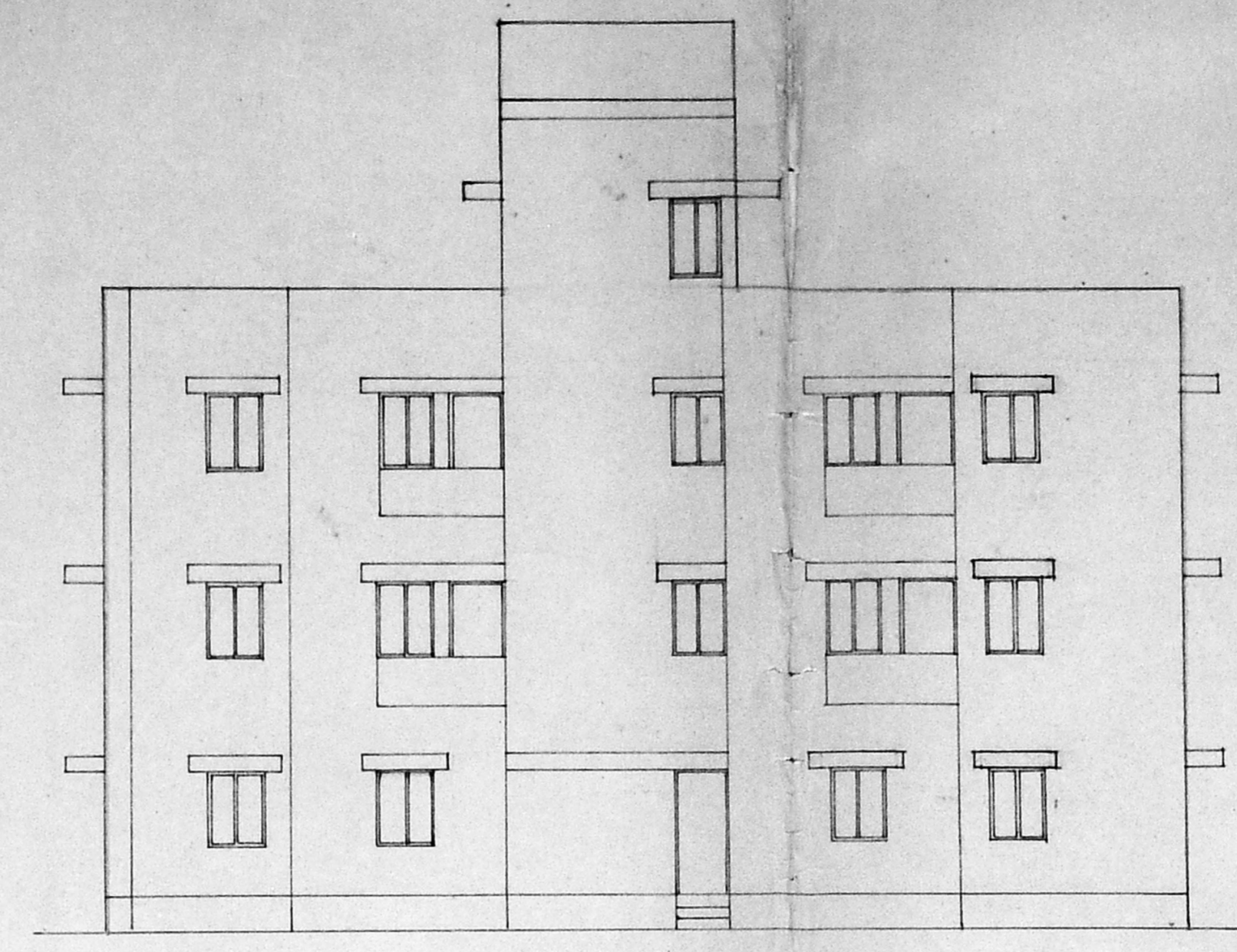

FRONT ELEVATION

SPECIFICATIONS:
Foundation concrete in P.C.C. 1:5:10 using 40mm B.G.T.
Brickwork in CM 1:6 using class stack bricks
R.C.C. Items: Columns, beams, sunshades, roof slab in 1:2:4 using 20 MM B.G.T.
Flooring: Grey mosaic tiles
Plastering: Walls in CM 1:5, 12mm thick and ceiling in CM 1:3 10mm brick
Joineries: In teakwood and in countrywood.
Weathering course in one course pressed tiles over brick jelly in lime

AREA INDEX:

Total Extent of Plot	SQ.FT.	SQ.M.
	3757.0	349.16
Plinth Areas:		
Ground Floor	1532.0	142.37
First Floor	1573.0	146.18
Second Floor	1586.0	147.39
Plot Coverage	41%	
F.S.I	1.24	

COLOUR INDEX

Symbol	Description
[Square]	Proposed
[Square]	Drainage
[Square]	Boundary
[Square]	Roads

- REFERENCE:**
- DOORS:**
D - 3'-0" x 6'-6"
D₁ - 2'-6" x 6'-6"
- WINDOWS:**
W - 4'-0" x 4'-0"
W₁ - 3'-0" x 4'-0"
W₂ - 3'-0" x 3'-0"
W₃ - 2'-6" x 4'-0"
- OPENINGS:**
O - 4'-0" x 6'-6"
O₁ - 2'-6" x 6'-6"
O₂ - 3'-0" x 6'-6"
- VENTILATORS:**
V - 2'-0" x 1'-6"
- STAIRCASE DETAILS:**
WIDTH - 3'-0" (0.91)
TREAD - 0'-9" (0.28)
RISE - 0'-7 1/2" (0.19)

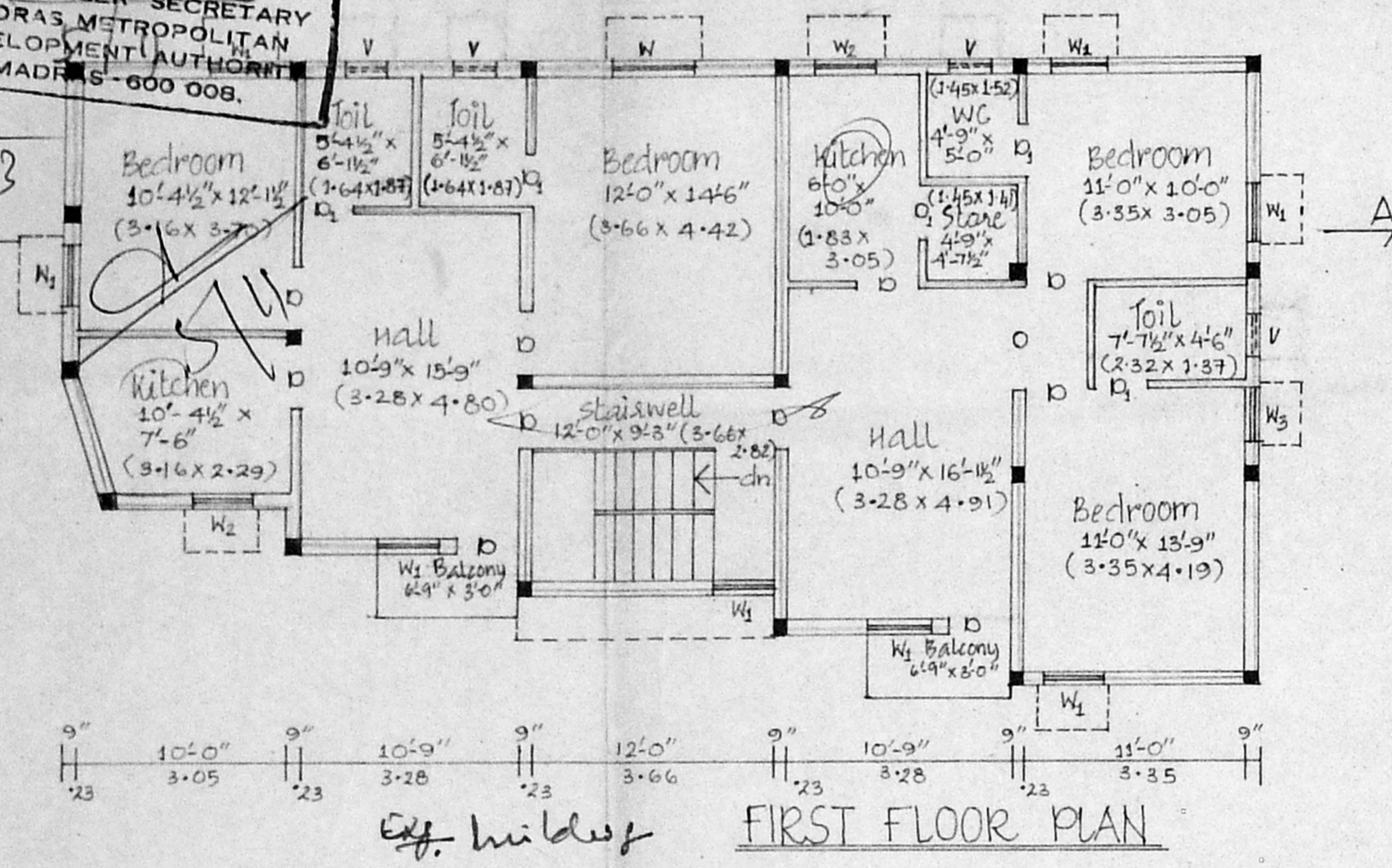

FIRST FLOOR PLAN

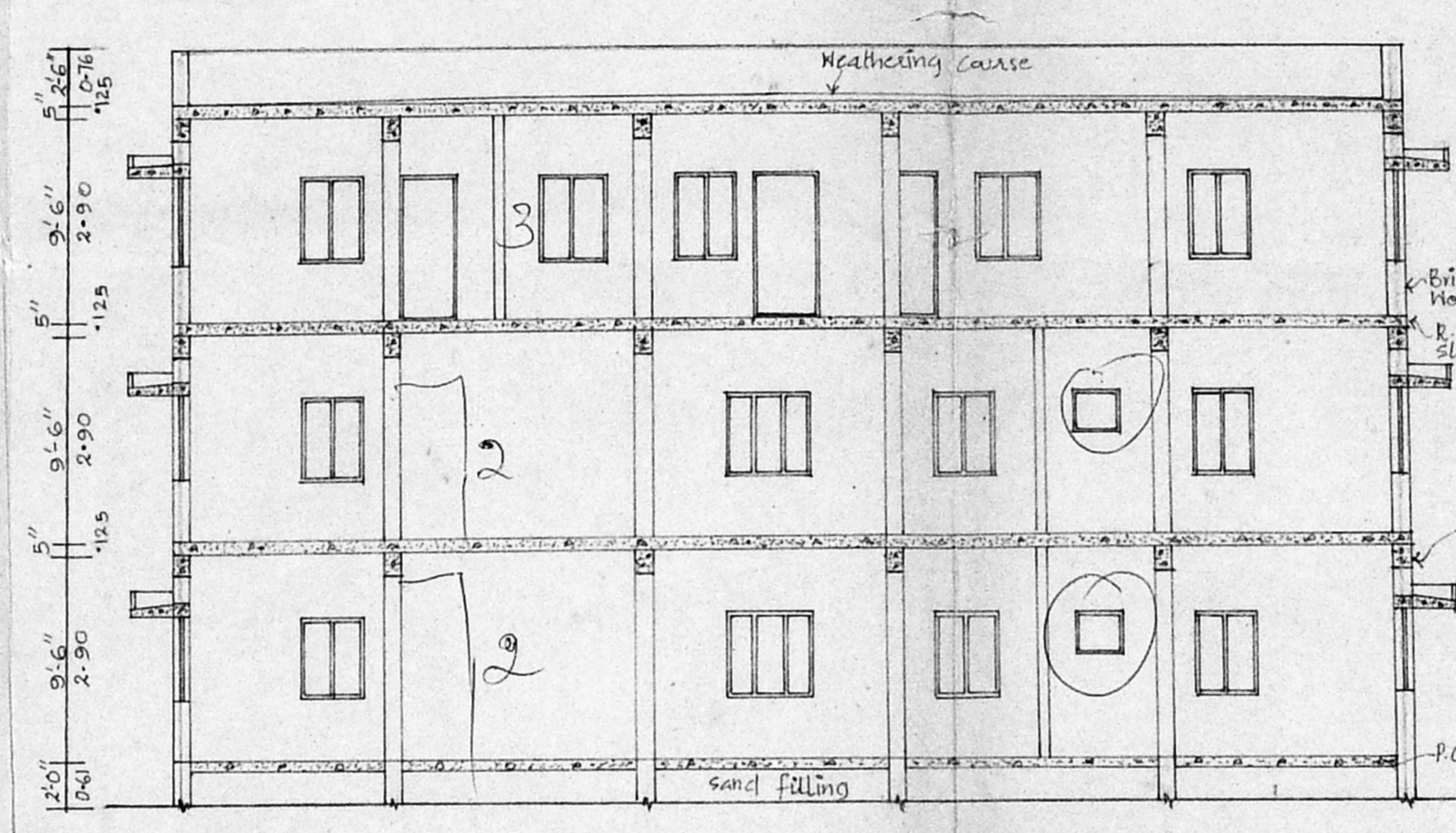

SECTION A-A

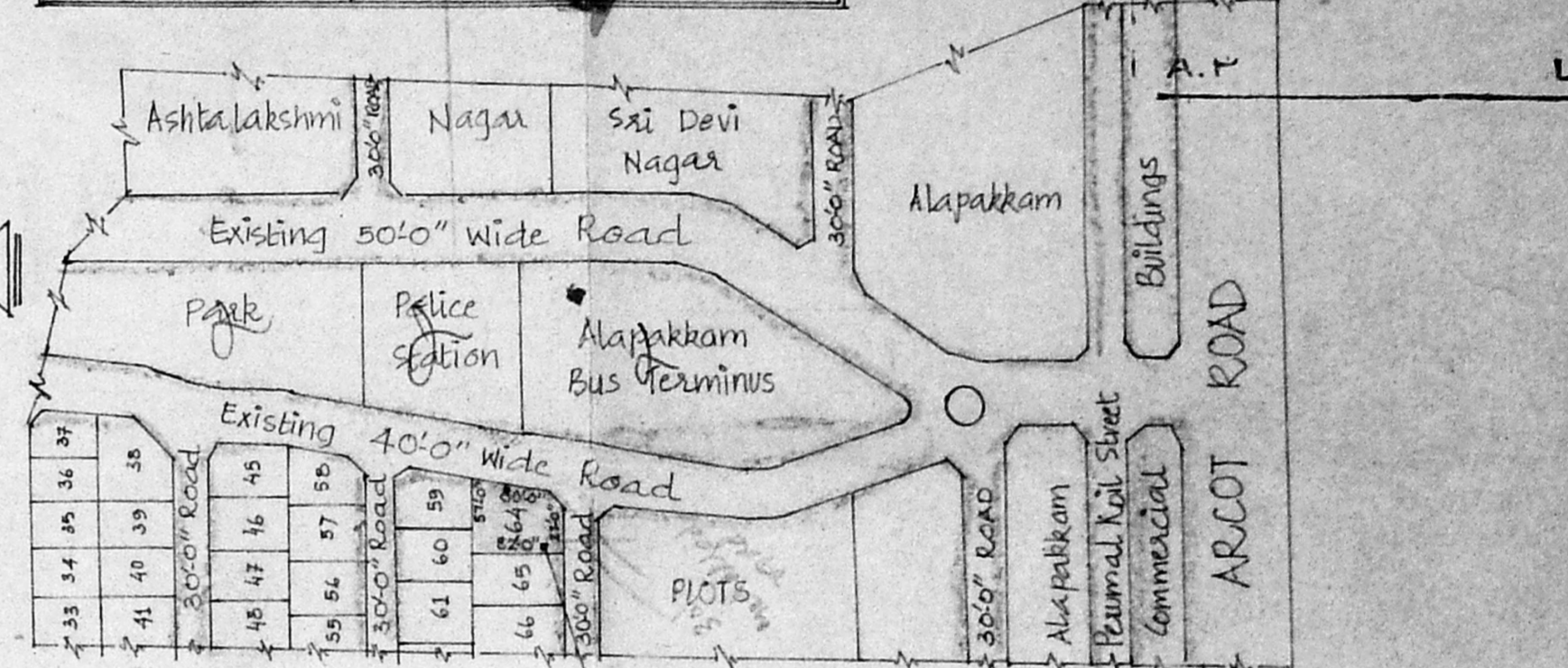

KEY PLAN
SCALE 1" = 66' 0"

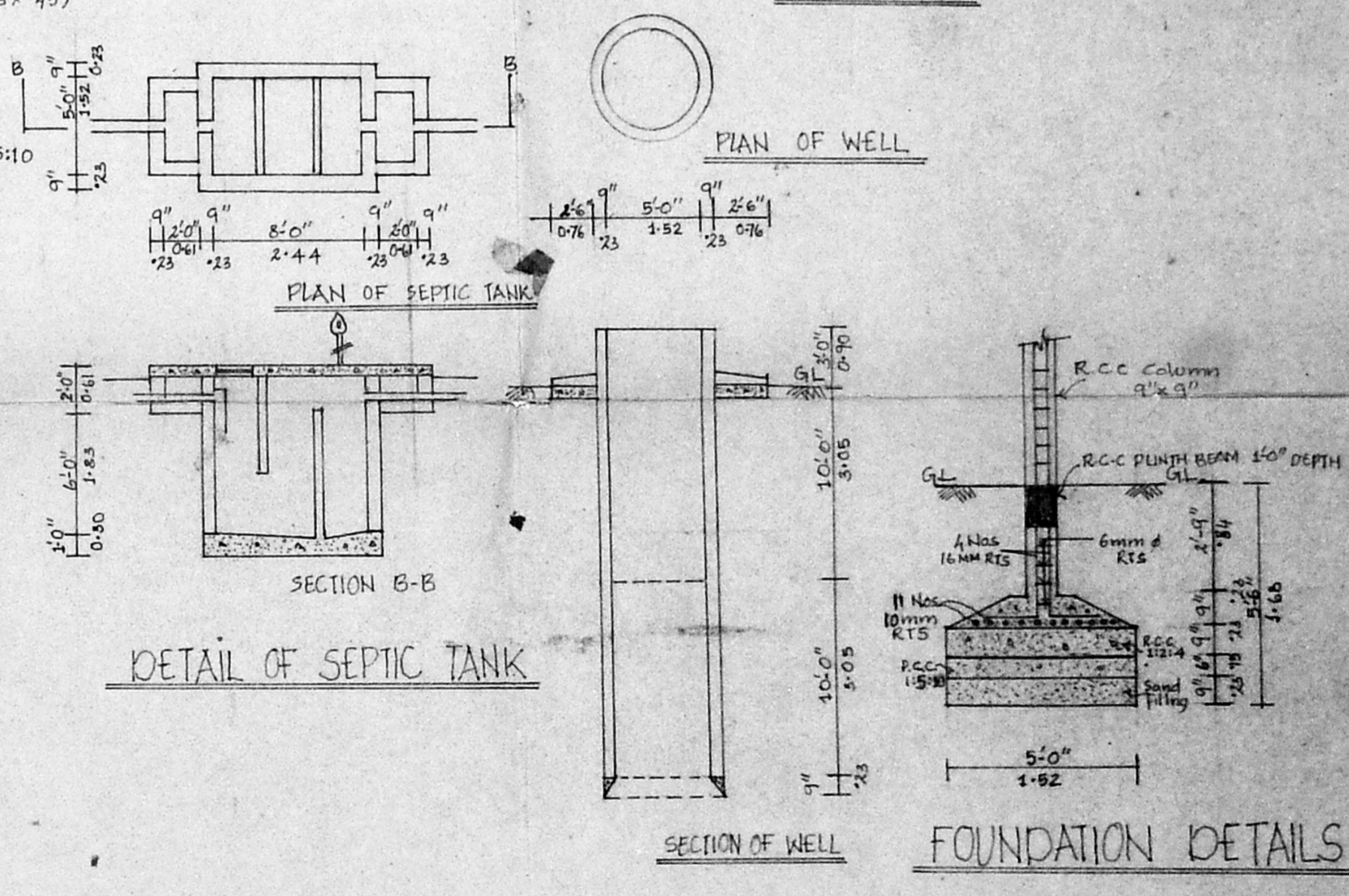

FOUNDATION DETAILS
SCALE 1" = 4' 0"

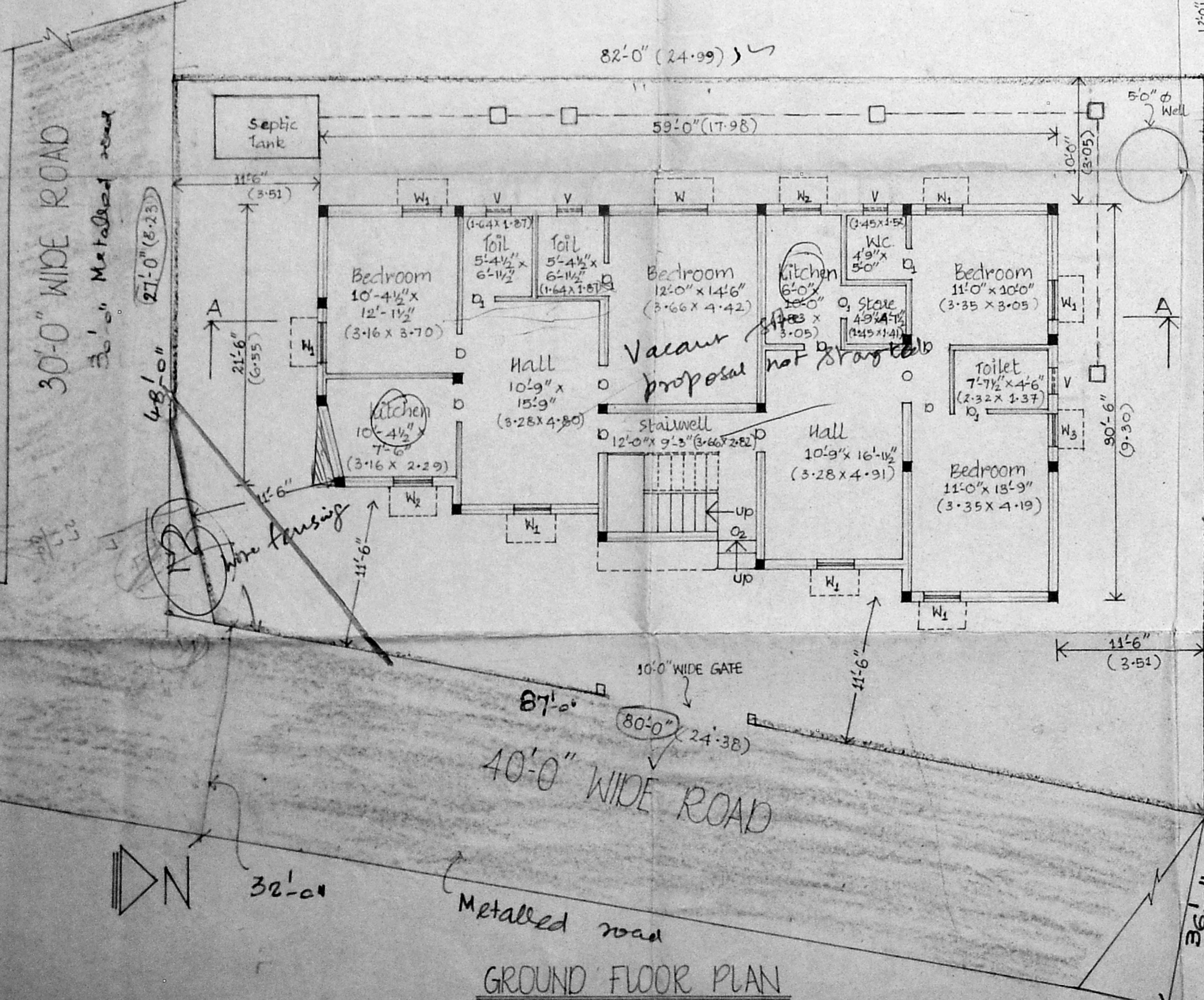

GROUND FLOOR PLAN

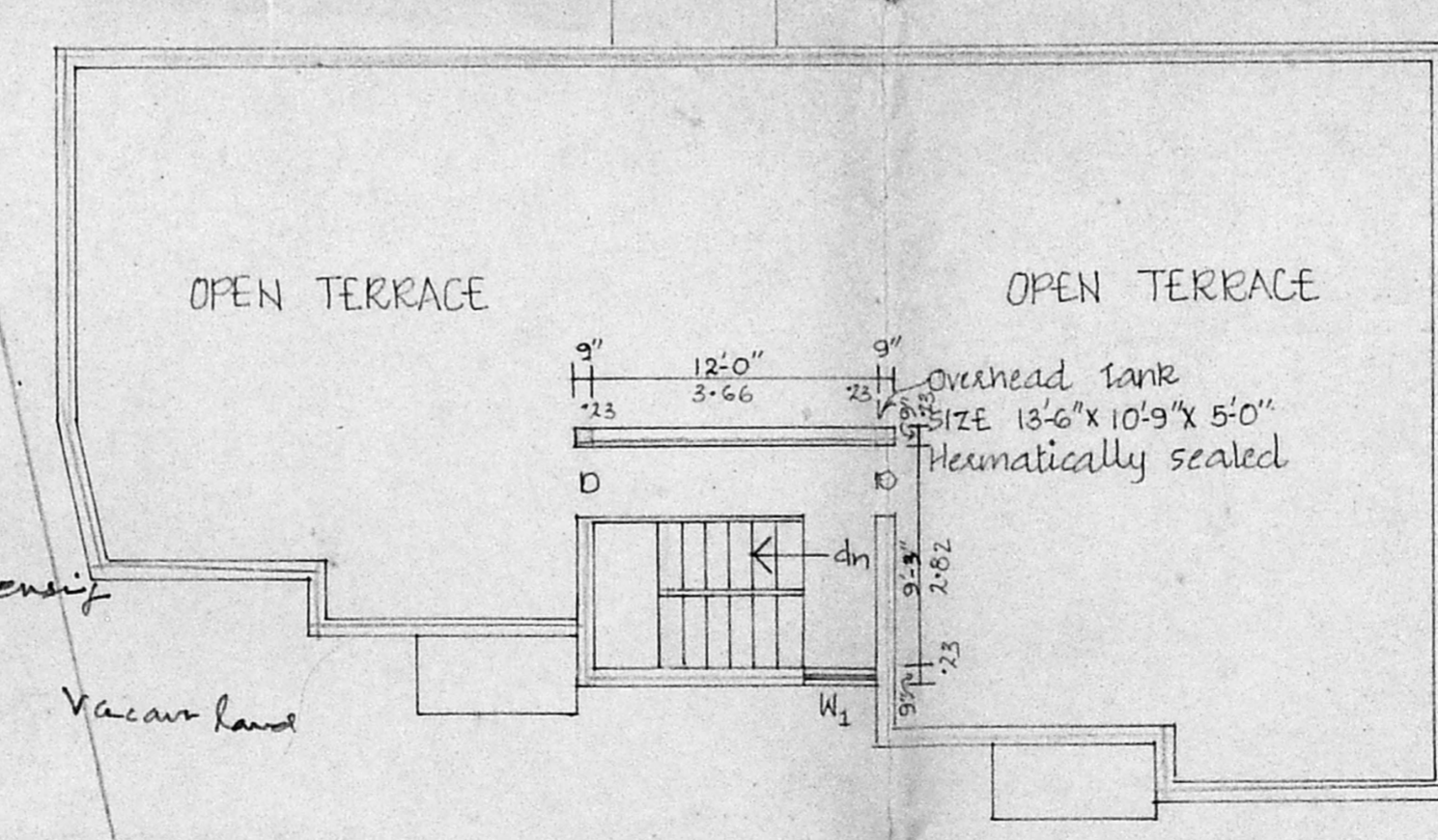

TERRACE PLAN

PLAN SHOWING THE PROPOSED CONSTRUCTION OF FLATS AT PLOT NO. 64, METRO NAGAR, ALAPPAKKAM IN SURVEY NO. 164/2B. IN THE APPROVED LAYOUT PPD/LO 40/87

SCALE 1" = 8'-0" (1:100)

Hariharam
FR. C. R. HARIHARAN, B.E., MIE.,
LICENSED SURVEYOR
No. 277, CLASS - I
199, Ramakrishna Nagar,
VALASARAVAKKAM,
MADRAS - 600 087
LICENSED SURVEYOR

Hariharam
(Power Agent)
OWNER